



**Build
Supply Estimating
Site Management
Project
Management
Building
Construction
Roads Construction
Pre-construction Services**

**COMPANY
PROFILE**

Registration No: 2015 / 107603 / 07
Income Tax No: 9177403178 CSD Reg.
No: NLYY40375195 CIBD CRS No: 219123
(5 CE PE; 5 GB PE; 1 EB EP) B-
BSEE Level: Level 1 (135% to
Procurement Recognition
NHBRC Reg No.: 1-44955331





We Are A Construction and Civil Service Company

OVERVIEW

K- MAG TRADING its multi-disciplinary company founded specifically to address the service needs of our clients throughout South Africa. In order to meet this service needs, a number of specialized associates have joint forces under one umbrella K- MAG TRADING

.Under the name of K- MAG TRADING we are able not only to provide our clients with high quality service of a specialized nature, but to also give a complete range of services.

COMPETANCY

Each of the specialized company's associated with K- MAG TRADING consists of a number of highly qualified and experienced individuals. These individuals have a unique combination of backgrounds in infrastructure development and practical implementation experience in their field's expertise. This unique combination enables us to implement the best available technology in a practical sense in developing environment.

BEE Compliance	Yes - BBBEE Level 1 Contributor	✓
CIDB Registered	Yes Class 5CE and 5GB Contract	✓
NHBRC Registered	Yes	✓
Letter of Good Standing	Yes	✓

ORGANISATIONAL STRUCTURE

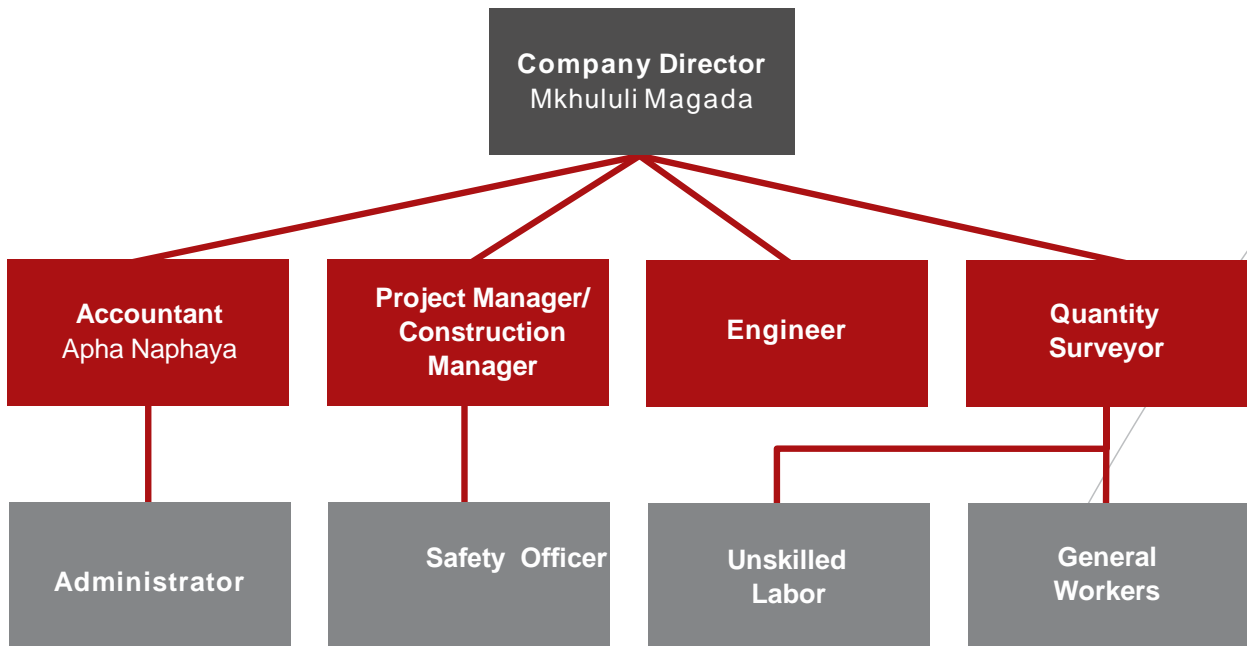

MISSION

Our mission is to address the needs of our clients through the employment of our expertise in the development planning and supplying, improvement, construction and rehabilitation of the living environment of communities throughout South Africa.

VISION

- To operate as a multi-disciplinary company in the construction economies of South Africa, Africa and Africa.
- To focus on continuous and sustainable top and bottom line growth.
- To great desirable place of work, being a natural home for creativity and enthusiasm, within a safe working environment.

VALUES

- Honesty and integrity
- Open and transparent communication
- Safety and development of people
- Professionalism and quality

COPERATE SOCIAL INVESTMENT (CSI)

We contribute to various CSI projects during the year including training of unemployed individuals, building assistance, financial assistance and local community projects more information on our involvement can be confirmed at our offices.

PHILOSOPHY

Over the past 12 years K- MAG TRADING has emerged as one of the most respected general construction company in Eastern Cape. Again and again in the area of Road and Earth Works and building construction, we have proven our ability to our client on taking large, complex projects and complete them on time, on budget, and at the highest levels of quality. Our growing reputation for excellence, resourcefulness and responsiveness is no unintended. It is a natural consequence of the following guiding values that have guided our company since its founding:

- This include an energetic enthusiasm for what we do
- Sensitivity to the needs of our customers
- A willingness to except total responsibility
- And a skills man like positive in knowing what we construct last for generations.

While some in the industry might find these attitudes old fashioned-we believe knowledgeable businesses, organizations and engineers throughout land provinces of South Africa place their confidence and their trust in throughout K- MAG TRADING.



SERVICES

K- MAG TRADING is full service general contractor specializing in roads, earthworks, building construction and supplying. We offer traditional general constructing services as well as free pre-construction-construction management and supply or building services K- MAG TRADING performs work on both and negotiated or a competitive bid bases .We provide a complete range of services including:

- Pre-construction services
- Roads Construction • Building construction • Project Management • Site Management
- Supply
- Estimating
- Build
- Traffic Accommodation



OUR PLANT AND EQUIPMENT

Our plant is regular inspected and certified ensuring compliance with all safety and operating standards. The plant, equipment and fleet is utilized optimal and we have dedicated teams maintain all aspects of logistics by assuring on-going both Eastern Cape and other provinces. Please see the company names below listed but not limited to:

- BHM Concrete
- Phefong Plant & equipment

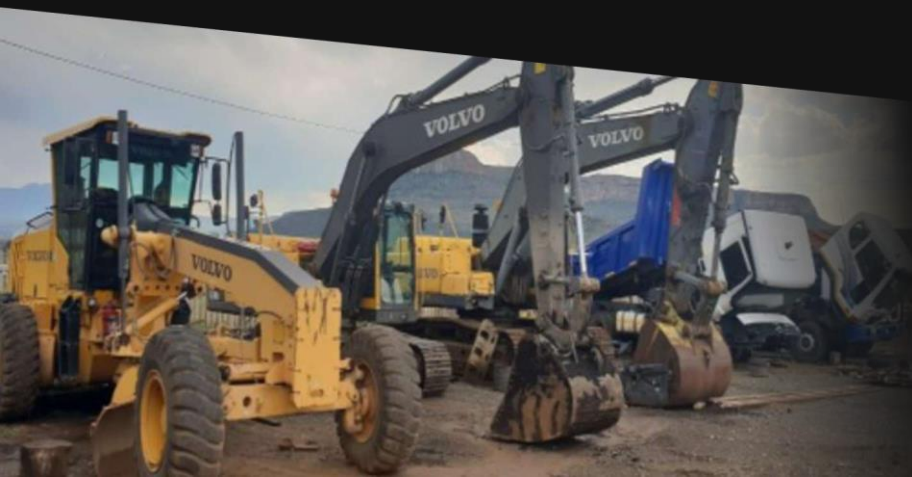



SAFETY AND HEALTH MANAGEMENT

K- MAG TRADING is committed to building and maintaining a safe working environment and continual improvement with clear and non-negotiable standards and procedures. Our approach goes further than achieving our safety objectives with a zero-harm philosophy.

ENVIRONMENT MANAGEMENT

K- MAG TRADING emphasizes environmental awareness in all we do. We are keenly aware of the impact we and our projects may have on the environment and, as a result, we implement programmes and policies to minimize adverse effects focusing on construction methods and materials that allow for a “greener” project construction process. We conform to all client and project specific environment management plans to ensure the impact of our activities on the environment is controlled within the guidelines specified and approved.

QUALITY MANAGEMENT

K- MAG TRADING implement intensive development and training programmes in an effort to constantly raise our performance and set standards at the level we consider in keeping with our approach of delivering quality products to our clients. We believe that skill, knowledge, experience and discipline are essential to our achievement of sustainable growth. We also actively encourage our suppliers to continually improve their standards of delivery. We have pride in all we do and the quality of our projects bears testimony to the commitment.

PROJECTS

Completed

Client	Description	Capacity	Client Rep.	Value	Date
Nelson Mandela Bay	Social Facilitation	PM	ULwazi 041 581 2421	R 9,5 M	2015 - 2017
Hi-Tech Gregfor	Civil Works	PM	Gavin 071 871 5500	R 8,3 M	2018
Scribante Construction	Upgrading of ablution of sport facilities	PM	Elande 063 409 5961	R 3,5 M	2018
Nelson Mandela Bay Municipality	Social Facilitation	PM	Matthew Hills 079 490 0911	R 8,5M	2019
Rekaofeela Construction	Reservoir	PM	Vuyo 0736550084	R 6,9 M	2019
Sanral KwaPikoli	Upgrading of Pikoli	PM	L. Ndlaleni 072 172 1775	R 1,2 M	2013
Pheelo Construction	Steel fixing Building 7 Plaster	PM	Loyiso 064 208 0115	R 6 M	2009
Group two Trading Enterprise	Upgrading of Pikoli	PM	Madoda RM 082 402 7532	R 8 M	2013
Maluti-A-Phofung Municipality	Rehabilitation in Harrismith	PM	Werner 083 453 5432	R 9 M	2016 2017
Maloti-A-Phofung Local Municipality	Makwane Energy Centre Infrastructure	PM	Werner 083 453 5432	R10.2 M	2017
Maloti-A-Phofung Local Municipality	Makwane Energy Centre Infrastructure	PM	Werner 083 453 5432	R10.2 M	2017

In Progress

Client	Description	Capacity	Client Rep.	Value	Date
Human Settlement	MPCC Construction	PC	Mpiyakhe 083 453 5432	R 8 M	2020 in progress
Public Works	Building renovations	PC	Lesley Ndlaleni 072 172 1775	R6 M	2020 in progress

CONTACT US

2A Irvin Street
Richmond Hill
Port Elizabeth
6000

Regus Century City
The Colosseum, Foyer 3,
1st Floor
Century Way, Century City
7441
0215270076

magadakk@webmail.co.za

079 888 7756

082 402 7532

Quality is our priority



KMAG
TRADING